



# FERRO di BOSTON

## COLORES COLORS

fine **RESISTANCE** ▶ R10 - Class III

EVOLUTION  
EXTRUDED PORCELAIN TILE

inklinker  
ceramica

fine **RESISTANCE**

RESISTE LA FLEXIÓN 37 N/mn2	RESISTE EL DESGASTE PEI (III - IV)	RESISTE EL RAYADO MOHS - 9	ANTIDESLIZANTE Class III - R10	ANTID.TORUS 0,82 - 0,76	MANCHAS Class 5 - class A	ABSORCIÓN 0,1%	DILATACIÓN 6,4° 10° / °C
--------------------------------	---------------------------------------	-------------------------------	-----------------------------------	----------------------------	------------------------------	-------------------	-----------------------------

GRES EXTRUSIONADO PORCELÁNICO PORCELAIN EXTRUDED TILE	PAVIMENTO DE EXTERIOR OUTDOOR FLOOR TILE	DESTONIFICADO ARMONIOSO CONTROLLED DESTONIFICATION	SUPERFICIE MATE MATT SURFACE
--	---	---	---------------------------------

RESISTENCIA A ÁCIDOS Y BASES RESISTANCE TO ACIDS AND BASES	RESISTENCIA A LA HELADA FROST PROOF	SIN MANTENIMIENTO NO MAINTENANCE
---	--	-------------------------------------

36 x 36 14"x 14"	HEX. 36 x 41,5 14"x 16,2"	15 x 30 5,9"x 11,8"	NAVETA 18,5 x 42 7"x 16,4"
---------------------	------------------------------	------------------------	-------------------------------

### PACKING BASES

FORMATO	PULGADAS	PZ/CAJA	M <sup>2</sup>	CAJA/PLT	PESO/CAJA	PESO/PLT
36 x 36	14" x 14"	8	1	48	20,6	1005
36 x 41,5 HEX.	14" x 16,2"	9	1	48	22,6	1.103
15 x 30	5,9" x 11,8"	22	1	60	22,32	1.353
18,5 x 42 NAVETA	7" x 16,4"	13	1,01	64	19,93	1.289

### PACKING PIEZAS ESPECIALES

FORMATO	PULGADAS	PZ/CAJA	ML	CAJA/PLT	PESO/CAJA	PESO/PLT
ÁNG. PELDAÑO 1PZ. 33 x 33/4	13" x 13"	1	0,33	90	3,7	333
PELDAÑO CUR. 36 x 33/4	14" x 13"	6	2,16	44	19,2	855
VIERTEAGUAS 15 x 30/4	5,9" x 11,8"	14	4,20	48	15,08	738
ZÓCALO 9 x 36	4" x 14"	30	10,8	48	22,5	1.090
ZANQUÍN 9 x 36	4" x 14"	30	10,8	48	20	970

## PIEZAS ESPECIALES SPECIAL PIECES

Disponible en todos los colores - Available in all colors



ÁNGULO PELDAÑO CURVO 1PZ.  
33 x 33/4 (G 56) 13" x 13"

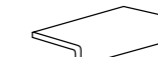

VIERTEAGUAS  
15 x 30/4 (G 12) 5,9" x 11,8"



PELDAÑO CURVO  
36 x 33/4 (G 18) 14" x 13"

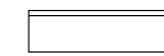

ZÓCALO  
9 x 36 (G 07) 4" x 14"

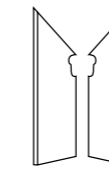

ZANQUÍN - IZQ. / DCHA.  
9 x 36 (G 10) 4" x 14"

## COLOCACIÓN COLOCATION

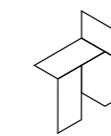
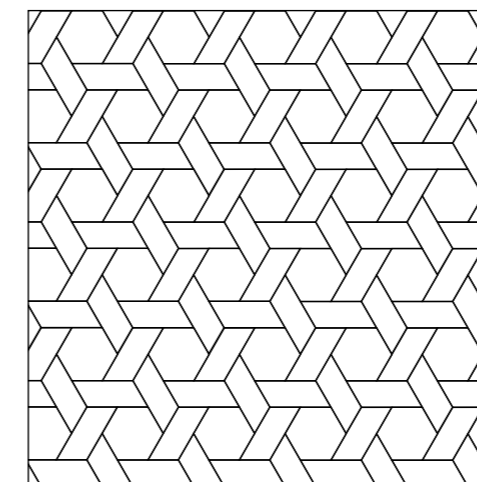

Hexágono Ferro di Boston  
36 x 41,5 - 14" x 16,2"  
2,91 Pz/Mt.

Naveta Ferro di Boston  
18,5 x 42 - 7" x 16,4"  
8,72 Pz/Mt.

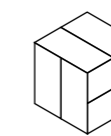
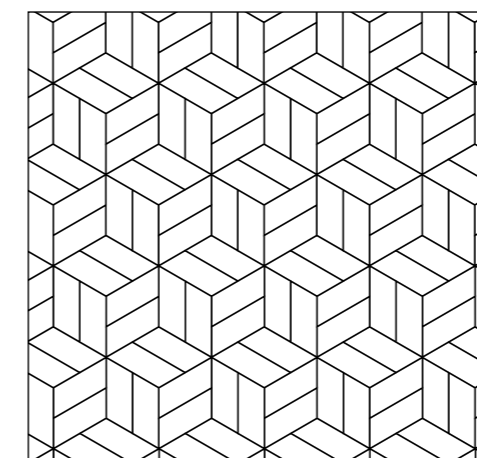

Naveta Ferro di Boston  
18,5 x 42 - 7" x 16,4"  
13 Pz/Mt.

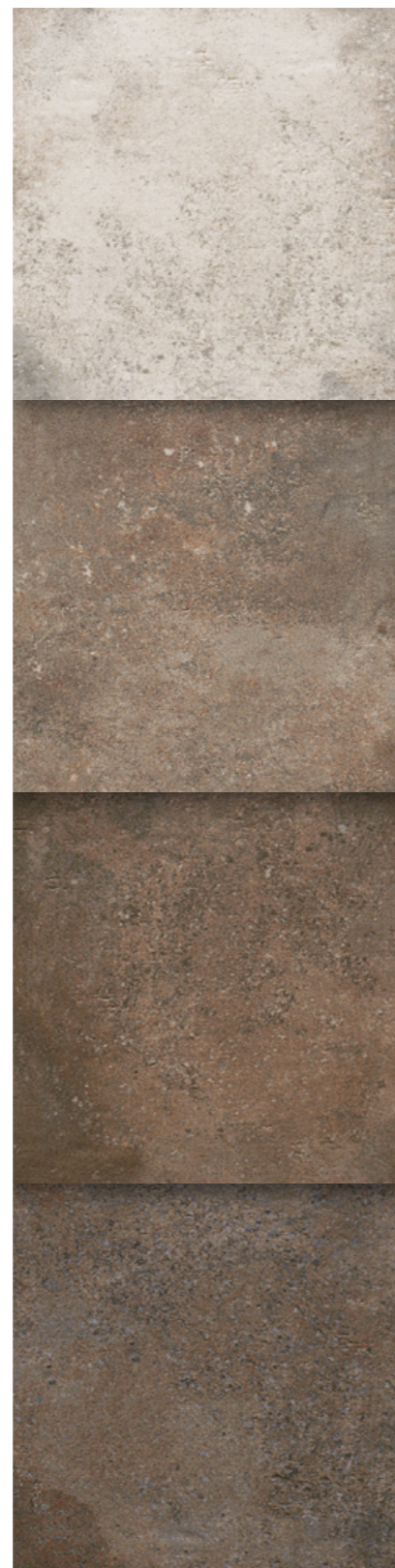

FERRO DI BOSTON BIANCO

36 x 36 (G 57) 14" x 14"  
15 x 30 (G 25) 5,9" x 11,8"  
HEX. 36 x 41,5 (G 58) 14" x 16,2"  
NAVETA 18,5 x 42 (G 39) 7" x 16,4"

m<sup>2</sup>

FERRO DI BOSTON CREMA

36 x 36 (G 57) 14" x 14"  
15 x 30 (G 25) 5,9" x 11,8"  
HEX. 36 x 41,5 (G 58) 14" x 16,2"  
NAVETA 18,5 x 42 (G 39) 7" x 16,4"

m<sup>2</sup>

FERRO DI BOSTON ROSSO

36 x 36 (G 57) 14" x 14"  
15 x 30 (G 25) 5,9" x 11,8"  
HEX. 36 x 41,5 (G 58) 14" x 16,2"  
NAVETA 18,5 x 42 (G 39) 7" x 16,4"

m<sup>2</sup>

FERRO DI BOSTON OMBRA

36 x 36 (G 57) 14" x 14"  
15 x 30 (G 25) 5,9" x 11,8"  
HEX. 36 x 41,5 (G 58) 14" x 16,2"  
NAVETA 18,5 x 42 (G 39) 7" x 16,4"

m<sup>2</sup>



FERRO DI BOSTON BIANCO



FERRO DI BOSTON CREMA



FERRO DI BOSTON ROSSO



FERRO DI BOSTON OMBRA